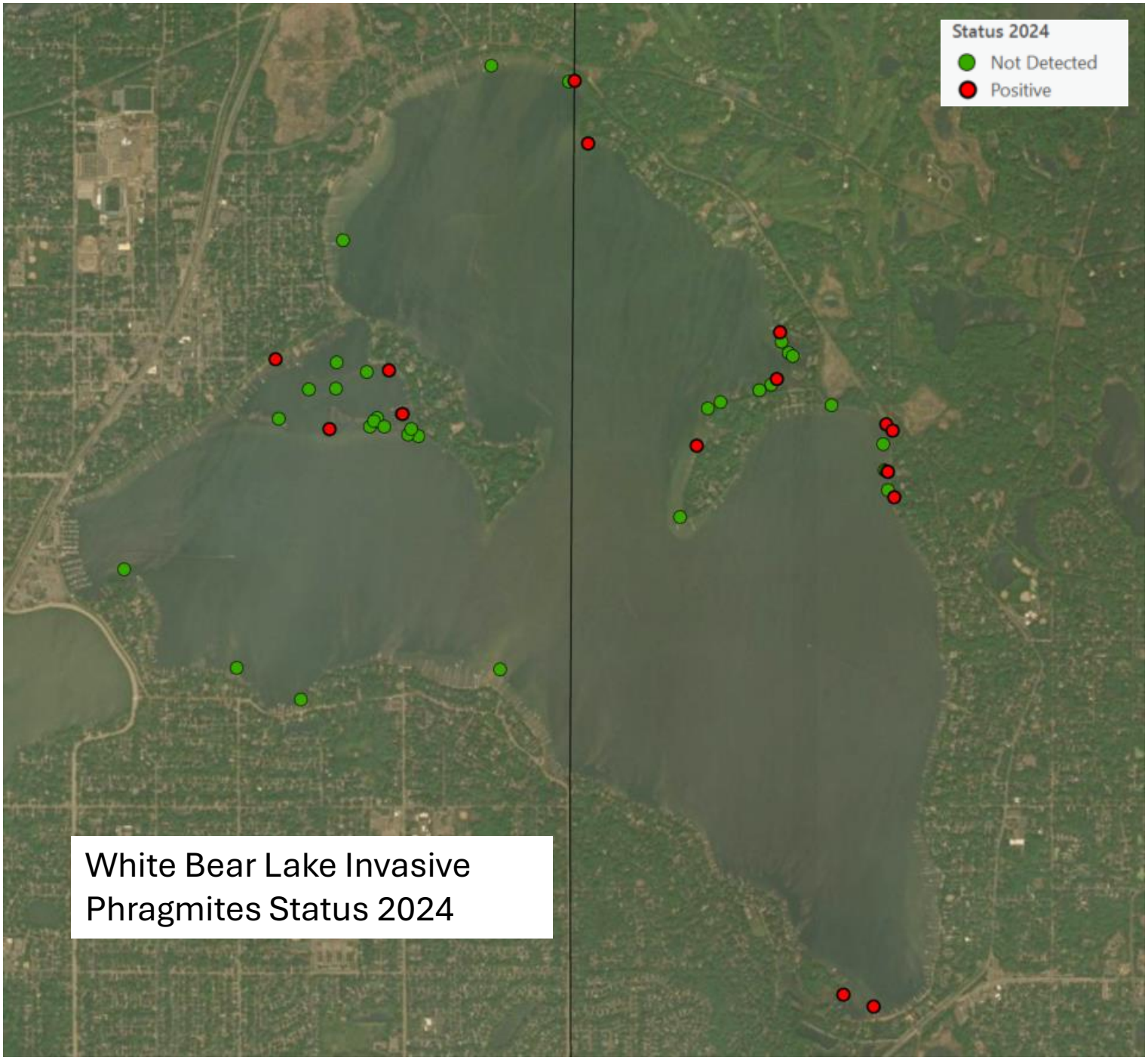
Status 2024
Not Detected
Positive
White Bear Lake Invasive Phragmites Status 2024